DRH
Direction des ressources humaines

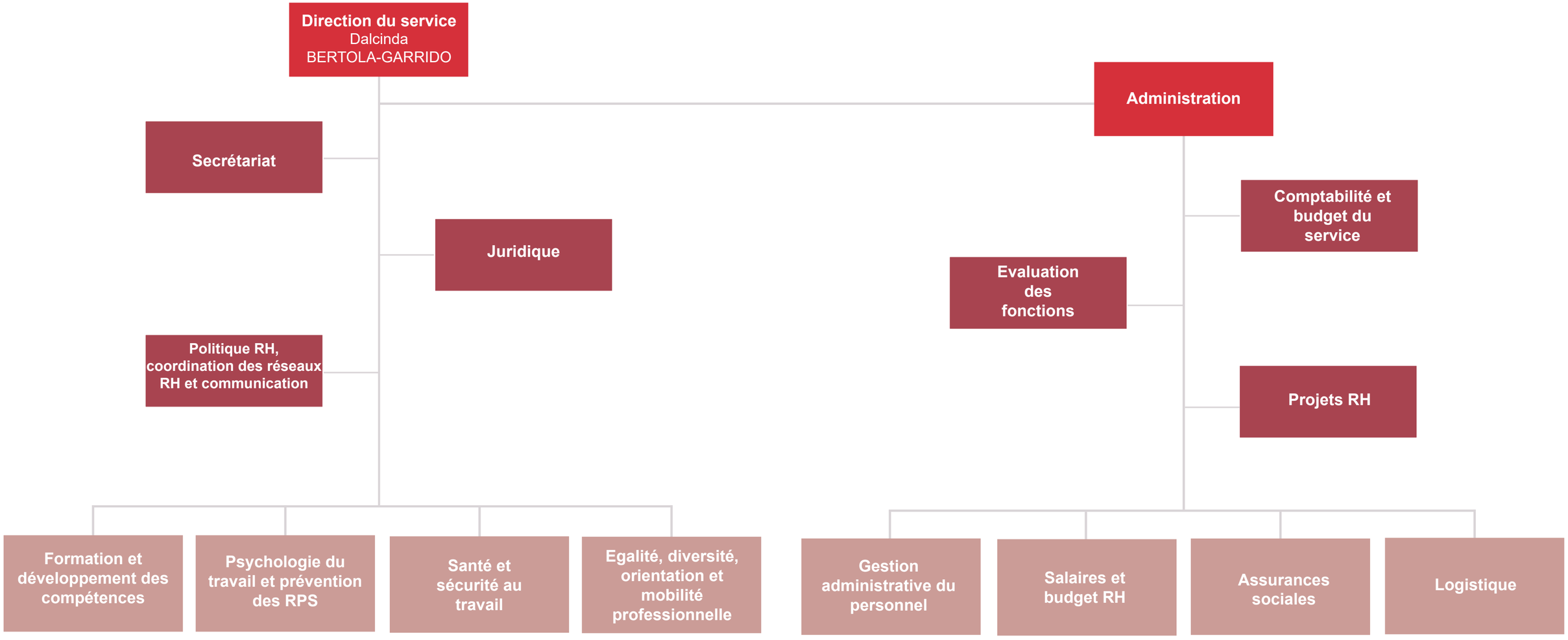

VILLE DE GENÈVE