Organigramme du Service de la jeunesse
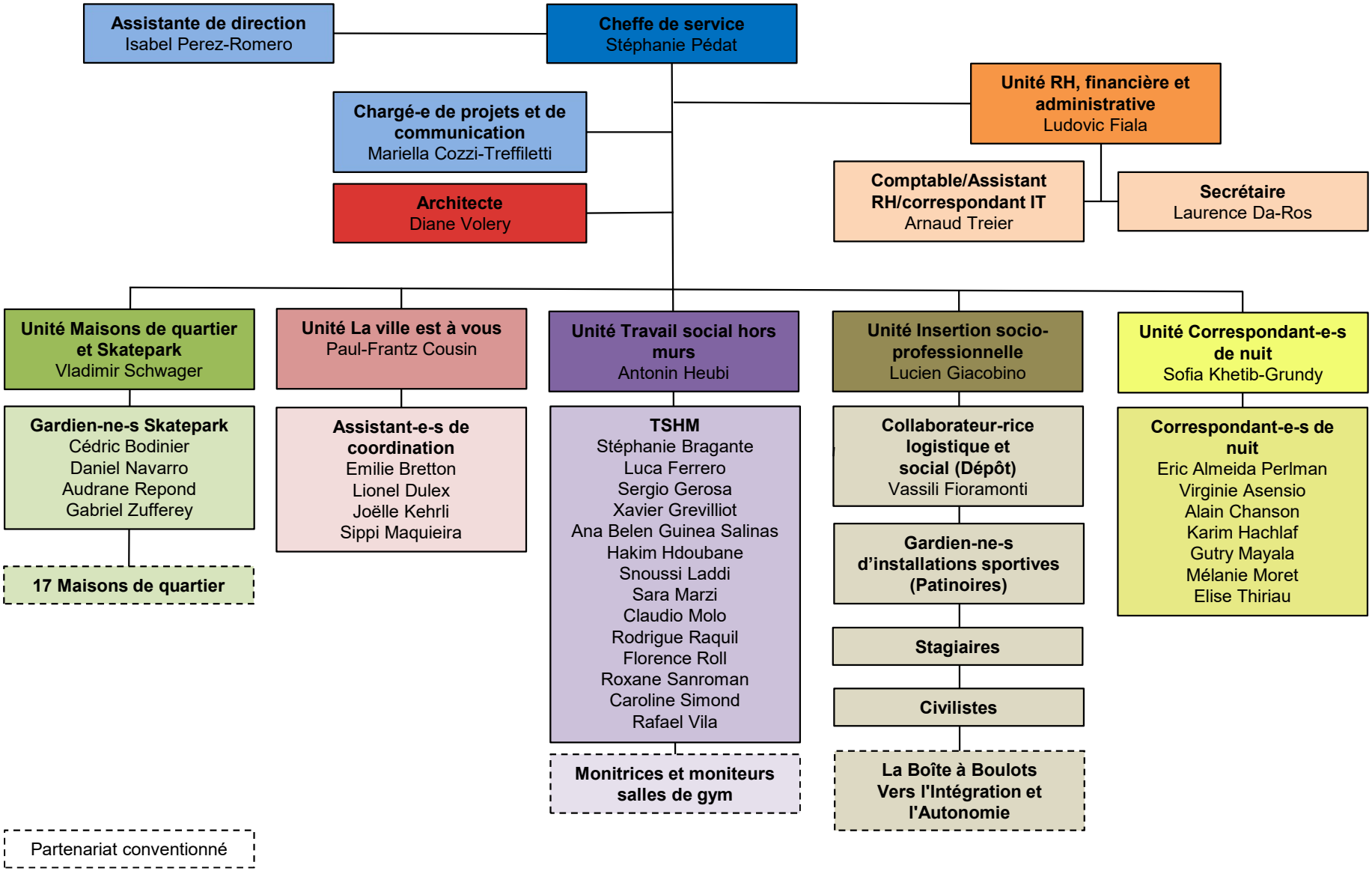
1er octobre 2023